

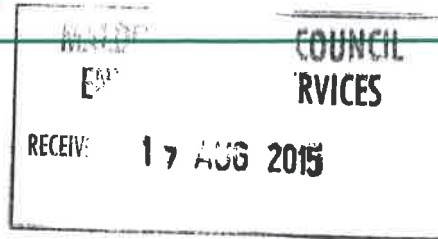

G. & B. FINCH LTD

Batmans Farm, Great Leighs,
Chelmsford, Essex CM3 1PU.

Tel : 01245 361240 Fax : 01245 361185
email: lee@gfinch.com www.gbfinch.com



With Compliments

EARTH MOVING AND PLANT HIRE WITH QUALITY SERVICE TO THE CUSTOMER

Maldon District Council
Princes Road
Maldon, CM9 5DL
TEL 01621 854477

Date: 17/08/2015 10:47
User: PN145
Machine: PN145

Account Details

Payment of: 06 Nominal Ledger
Reference: F5779715
CAN: 2551
Amount: £414.00
VAT Rate: 0 VAT Amount: £0.00

Payment Details

Pay Ref: 011451 600322 89090918 G&B FINCH
LT
Payment Amount: £414.00
Payment Method: 02 Postal Cheques

Thank You
VAT Reg. No. 123 123 123



MALDON DISTRICT
COUNCIL

MALDON DISTRICT COUNCIL
ENVIRONMENT SERVICES

RECEIVED 17 AUG 2015

**Application for a permit for a blending, packing, loading,
unloading and use of bulk cement process.**

Pollution Prevention and Control Act, 1999
Environmental Permitting (England and Wales) Regulations 2010

Introduction

When to use this form

Use this form if you are applying for a permit to a Local Authority to operate a blending, packing, loading, unloading and use of bulk cement installation as defined in Schedule 1 to the Environmental Permitting Regulations.

The appropriate fee must be enclosed with the application to enable it to be processed further. When complete, send the form and the fee and any additional information to:

***Environment Services
Maldon District Council
Princes Road
Maldon
Essex
CM9 5DL***

If you need help and advice

We have made the application form as straightforward as possible, but please get in touch with us at the local authority address given above if you need any advice on how to set out the information we need.

For the purposes of Section G of the form, a relevant offence is any conviction for an offence relating to the environment or environmental regulation.

Other documents you may need to submit

There are number of other documents you may need to send us with your application. Each time a request for a document is made in the application form you will need to record a document reference number for the document or documents that you are submitting in the space provided on the form for this purpose. Please also mark the document(s) clearly with this reference number and the application reference number, if you have been given one, which will be at the top of the form overleaf. If you do not have either of these, please use the name of the installation.

Using continuation sheets

In the case of the questions on the application form itself, please use a continuation sheet if you need extra space; but please indicate clearly on the form that you have done so by stating a document reference number for that continuation sheet. Please also mark the continuation sheet itself clearly with the information referred to above.

Copies

Please send **the original and 1 copy** of the form and all other supporting material, to assist consultation. If you are submitting your application electronically, a single paper copy of the application must accompany your electronic data.

LAPPC Application Form: to be completed by the operator		
For Local Authority use		
Application Reference:	Officer Reference:	Date received:

A1 About the Operator

A1.1 Name of the installation

G + B FINCH LTD - ASHELDHAM QUARRY

A1.2 Please give the address of the site of the installation

ASHELDHAM QUARRY, TILLINGHAM ROAD,
ASHELDHAM, SOUTHMINSTER

Postcode CMO 7DZ

Telephone 01621 772428

Ordnance Survey national grid
reference 8 characters

--	--

--	--	--	--

--	--	--	--

A1.3 Existing authorisations:

Please give details of any existing LAPPC or LA-IPPC authorisation for the installation, or any waste management licences or water discharge consents, including reference number(s) and type(s):

N/A

Please provide the information requested below about the "Operator", which means the sole trader, partnership or organisation who it is proposed will have control over the installation in accordance with the permit (if granted)

A2.1 The Operator – Please provide the full name of each partner, sole trader, company or corporate body

G + B FINCH LTD

Trading/business name (if different)

Registered Office address

BATEMANS FARM, MILL LANE, GREAT LEIGHS
CHELMSFORD

Postcode: CM3 1PU

Principal Office address (if different)

Postcode:

Company registration number: 01110698

A2.2 Holding Companies

Is the operator a subsidiary of a holding company within the meaning of Section 1159 of the Companies Act 2006?

No

Yes name of ultimate holding company G+B FINCH HOLDINGS

LTD

Registered office address

AS PER G+B FINCH LTD

Postcode

Principal Office address (if different)

Postcode

Company registration number: 02705117

A3.1 Who can we contact about your application?

It will help to have someone who we can contact directly with any questions about your application. The person you name should have the authority to act on behalf of the operator. This could be an agent or consultant rather than the operator.

Name LEE FINCH

Position DIRECTOR

Address BATEMANS FARM, MILL LANE, GREAT
LEIGHS, CHELMSFORD Postcode CM3 1PU

Telephone number 01245 361240 / 07876 493784

Fax number 01245 361185

E. Mail address LEE@GBFINCH.COM

B The installation

B1 Does the installation have any silos with capacity more than 500 tonnes?

No Yes

B2 Are you a cement or cement clinker importer?

No Yes

If you have answered 'yes' to either B1 or B2 the installation is not suitable for a simple permit.

B3 Are you a concrete batcher?

No Yes

B4 Do you cast products?

No Yes

B5 Site maps – please provide:

➤ A location map with a red line round the boundary of the installation

Document reference:

Doc 1

➤ A site plan or plans showing where all the relevant activities are on site:

- where the processing plant will be installed
- the areas and buildings/structures designated for materials and waste storage and the type of storage
- the conveyors and transfer points
- any directly associated activities or waste operations.

Document reference:

Doc 1

B6 Are there any sites of special scientific interest (SSSIs) or European protected sites nearer than any of the following distances to the proposed installation?

➤ 1km - where the installation involves mineral or cement and lime activities

No Yes

If yes, is the installation likely to have a significant effect on the special scientific interest or European protected sites?

No Yes

If yes, please write on a separate sheet or enclose a relevant document explaining what the implications are for the purposes of the Conservation (Natural Habitats etc) Regulations 1994 (see appendix 2 of Annex XVII of the general guidance manual)

Document reference:

B7 Will emissions from the activity potentially have significant environmental effects (including nuisance)?

No Yes

If yes, please list the potential significant local environmental effects (including nuisance) of the foreseeable emissions on a separate document.

Document reference: _____

If yes, please enclose a copy of any environmental impact assessment which has been carried out for the installation under planning legislation or for any other purpose.

Document Reference: _____

C The details

C1 Does your installation have arrestment equipment, with external discharge points, not serving silos or dryers with an airflow of: (Tick all that apply)

- a) over 300m³/minute: Yes No
- b) under 300m³/minute and over 100m³/minute: Yes No
- c) under 100 m³/minute: Yes No

C2 Do you have continuous monitors to show compliance with a numerical limit in Table 1 of the simple permit? *[informs condition 2]*

No Yes

If yes, do the continuous monitors have alarms which are: *(tick all that apply)*

- a) visible? Yes No
- b) audible? Yes No
- c) alarm activation recorded automatically? Yes No
- d) is a trigger level set? Yes No

At what percentage of the emission limit is the value set?%

Have you undertaken isokinetic sampling at least once to demonstrate compliance with the numerical limit in Table 1?

No Yes

C3 Is odour arrestment equipment installed? *[informs condition 3]*

No Yes

C4 Do you have pneumatic transfer of materials? *[informs condition 8]*

No Yes

C5 Which of the following will the bulk cement be stored in: (tick all that apply) [informs condition 4]

- a) silo? Yes No
- b) bulk storage tank? Yes No
- c) within a building? Yes No
- d) in fully-enclosed containers/packaging? Yes No
- e) please provide all silo specifications

Doc ref:

Doc 2

C6 Will displaced air from pneumatic loading and unloading be: (tick all that apply) [informs condition 8]

- a) vented to arrestment plant Yes No
- b) back-vented to the delivery tanker Yes No
- c) other - please specify _____

C7 Do deliveries automatically stop for [informs condition 6]

- a) over-filling Yes No
- b) over-pressurisation Yes No

C8 Does pneumatic transfer automatically stop for [informs condition 5]

- a) over-filling Yes No
- b) over-pressurisation Yes No

If no, are any silos new since Jun 2004?

[informs condition 7]

No Yes

C9 Do you have alarms to warn of overfilling? [informs condition 6]

No Yes

C10 For materials not dealt with in C4, what facilities will be provided to store any dusty material and waste? (tick all that apply) [informs condition 9]

- a) hopper wind-protected on at least 3 sides
- b) storage bay without suppression and stockpiles kept lower than the retaining walls
- c) storage bay with suppression
- d) fully-enclosed stores
- e) other - please specify

C11 Will any material be stored in the open (unenclosed) other than material wholly comprised of one or more of the following: >3mm material, sand, scalplings, road sub base (MOT) material that has been conditioned before deposit, conditioned crusher-run or blended material?

[informs condition 9]

No Yes

C12 Do you have belt conveyors:

[informs condition 10]

No Yes

If yes, which of the following facilities will be provided to convey any dusty material and waste (tick all that apply)

[informs condition 10]

- a) deep trough ground-level conveyor
- b) fully-enclosed conveyor
- c) pneumatic handling system
- d) bucket elevator
- e) wind boards
- f) other - please specify

FOR DAMP AGGREGATE ONLY

C13 Which of the following methods will be used to minimise emissions at belt conveyor transfer points, including free fall of material? (tick all that apply)

[informs condition 10]

- a) enclosed
- b) enclosed and ducted to arrestment equipment
- c) fitted with a chute
- d) other - please specify

DAMP AGGREGATE

C14 Which of the following techniques will be used to clean belt conveyors (tick all that apply)

[informs condition 10]

- a) belt scrapers
- b) catch plates
- c) other techniques for keeping the return belt clean and collecting the material removed by the cleaning – please specify

C15 How will potentially dusty materials (including any raw materials, finished products and waste), arrive at or leave the site? (tick all that apply)

[informs Condition 11]

	Raw Materials	Finished Products	Waste
Road	X	X	X
Rail			
Other			

C16 How will potentially dusty materials, (including any raw material, finished products and waste) be transported within the site

(tick all that apply)

[informs BAT]

a) tanker

b) fully-enclosed transport

c) 'canopied' rail wagons

d) sheeted transport

e) water suppression applied to the transported material

f) aqueous polymer suppression applied to the transported material

g) bagged

g) other - please specify _____

C17 Do you have any quarry roads as part of the installation?

[informs condition 12]

No

Yes

C18 Which techniques will you use to ensure that vehicles do not track material onto the highway?

[informs condition 13]

a) body and wheel wash

Yes No

b) wheel wash

Yes No

c) hose and brush

Yes No

d) sufficient distant to the site boundary on sealed road before leaving site

Yes No

e) other - please specify _____

C19 Do you have environmental management procedures and policy?

[informs condition 3, 15 & 16]

No

Yes

D Anything else

Please tell us anything else you would like us to take account of.

Document Reference: _____

E Application fee

You must enclose the relevant fee with your application.

If your application is successful you will also have to pay an annual subsistence charge, so please say who you want invoices to be sent to.

Address

G+B FINCH LTD, BATEMANS FARM, GREAT
LEIGHS, CHELMSFORD Postcode: CM3 1PU

F Protection of information

F1 Any confidential or national security info in your application?

If there is any information in your application you think should be kept off the public register for confidentiality or national security reasons, please say what and why. General guidance manual chapter 8 advises on what may be excluded. *(Do not include any national security information in your application. Send it, plus the omitted information, to the Secretary of State or Welsh Ministers who will decide what, if anything, can be made public.)*

Document Reference: _____

F2 Please note: data protection

The information you give will be used by the Council to process your application. It will be placed on the relevant public register and used to monitor compliance with the permit conditions. We may also use and or disclose any of the information you give us in order to:

- consult with the public, public bodies and other organisations,
- carry out statistical analysis, research and development on environmental issues,
- provide public register information to enquirers,
- make sure you keep to the conditions of your permit and deal with any matters relating to your permit
- investigate possible breaches of environmental law and take any resulting action,
- prevent breaches of environmental law,
- offer you documents or services relating to environmental matters,
- respond to requests for information under the Freedom of Information Act 2000 and the Environmental Information Regulations 2004 (if the Data Protection Act allows)
- assess customer service satisfaction and improve our service.

We may pass on the information to agents/representatives who we ask to do any of these things on our behalf.

F3 Please note: it is an offence to provide false etc information

It is an offence under regulation 38 of the EP Regulations, for the purpose of obtaining a permit (for yourself or anyone else), to:

- make a false statement which you know to be false or misleading in a material particular,
- recklessly make a statement which is false or misleading in a material particular
- intentionally to make a false entry in any record required to be kept under any environmental permit condition
- with intent to deceive, to forge or use a document issued or required for any purpose under any environmental permit condition.

If you make a false statement

- we may prosecute you, and

if you are convicted, you are liable to a fine or imprisonment (or both).

G Declarations A and B for signing, please

These declarations should be signed by the person listed in answer to question A3. Where more than one person is identified as the operator, all should sign. Where a company or other body corporate is the operator, an authorised person should sign and provide evidence of authority from the board.

Declaration A: I/We certify

EITHER – As evidence of my/our competence to operate this installation in accordance with the EP Regulations, no offences have been committed in the previous five years relating to the environment or environmental regulation.

OR- The following offences have been committed in the previous five years which may be relevant to my/our competence to operating this installation in accordance with the regulations:

Signature:  Name: LEE FINCH
Position: DIRECTOR Date: 12/8/15

Declaration B: I/We certify that the information in this application is correct. I/We apply for a permit in respect of the particulars described in this application (including the listed supporting documentation) I/we have supplied. *(Please note that each individual operator must sign the declaration themselves, even if an agent is acting on their behalf.)*

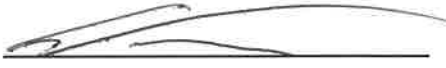
Signature:  Name: LEE FINCH
Position: DIRECTOR Date: 12/8/15

Signature: _____ Name: _____
Position: _____ Date: _____

Docs 1



Legend	
	Building
	Top of Bank
	Bottom of Bank
	Top of Face
	Bottom of Face
	Top of Ditch
	Bottom of Ditch
	Curb and Kerb
	Track
	Fence
	Water Area
	Vegetation
	Pipe
	Overhead Electricity Lines
	Overhead Phase Line
	Hedge
	Manhole
	Gate
	Borehole
	Tree
	Survey Station
	Spot Level

Notes	
	Existing Access Road
	Proposed Access Road
	Application Area
	Site Ownership Boundary

Ashkeham Quarry G B Finch		ReadyMix Concrete Plant and Modified Access Road Application Area	
1:2000 @ A1	31/03/15	SC	ASH-03-15-F
			ASH-03-15-F



Legend	
	Building
	Top of Bank
	Bottom of Bank
	Top of Face
	Bottom of Face
	Top of Ditch
	Bottom of Ditch
	Contour
	Track
	Fence
	Water Aris
	Vegetation
	Pipe
	Overhead Electricity Lines
	Overhead Phone Line
	Hedge
	Manhole
	Gate
	Borehole
	Tree
	A Survey Station
	Spot Level

Notes	
	Existing Access Road
	Proposed Access Road

MITCHAM Survey Department <small>The Ash & Stone Quarries Chesham Road, Ashford, Kent, TN25 9JH Tel: 01843 820000</small>		G&B FINCH AGGREGATES & RECYCLING	
Ashford Quarry G B Finch		Ready-mix Concrete Plant and Proposed Modified Access Road	
1:2000 @ A1	03/02/15	SC	ASH-03-15-D
			ASH-03-15-D

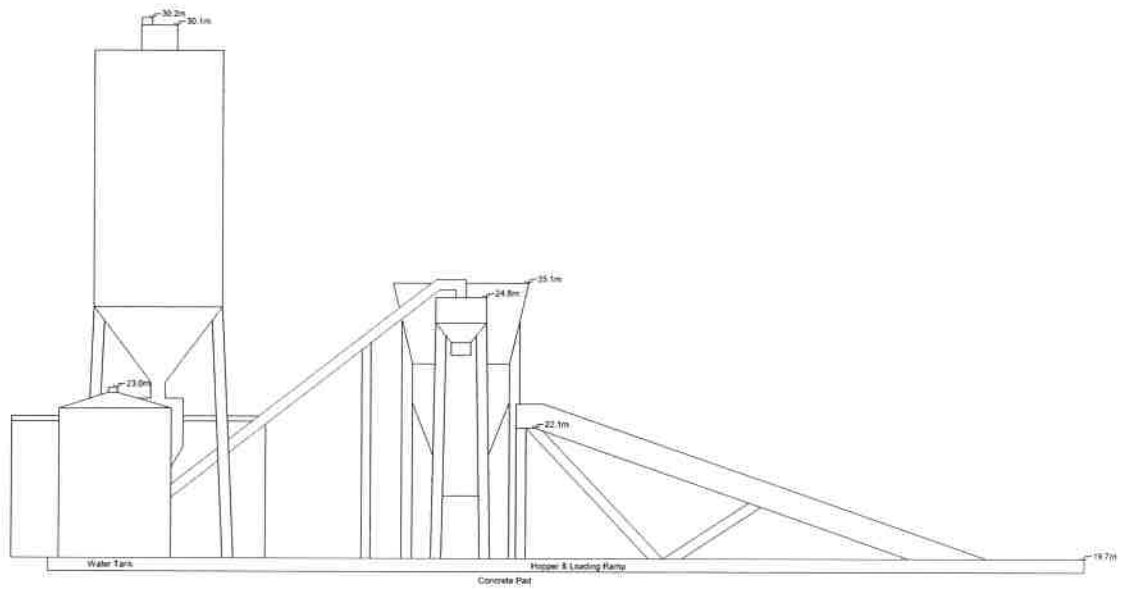

PLANT ELEVATION LOOKING SOUTH-WEST

Legend Building Top of Bank Bottom of Bank Top of Face Bottom of Face Top of Ditch Bottom of Ditch Contour Track Fence		Water Area Vegetation Pipe Overhead Electricity Lines Overhead Phone Line Hedge Manhole Gate Barshole Tree		Survey Station Spot Level	
Notes					
				PLANT ELEVATION (LOOKING SOUTH-WEST)	
Asheldham Quarry G B Finch		1:50 @ A1 03/02/15 SC ASH-03-15-E			

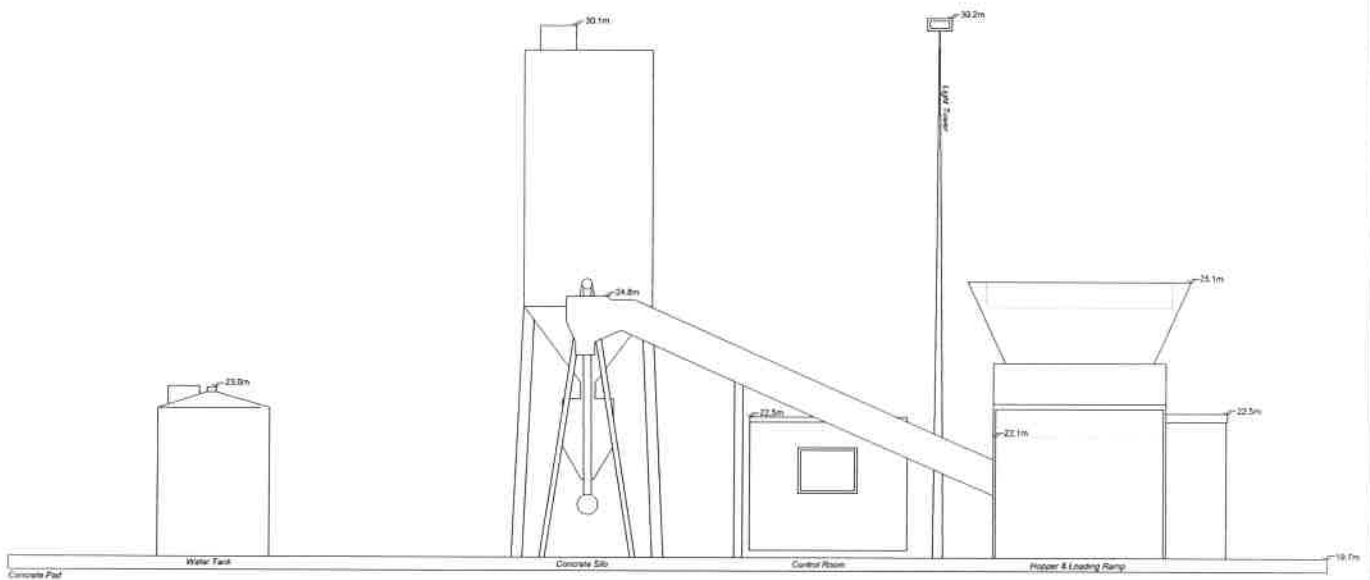

PLANT ELEVATION LOOKING SOUTH-EAST

Legend			
	Building		Survey Station
	Top of Bank		Spot Level
	Bottom of Bank		Water Area
	Top of Face		Vegetation
	Bottom of Face		Pipe
	Top of Ditch		Overhead Electricity Lines
	Bottom of Ditch		Overhead Phone Line
	Contour		Hedge
	Track		Manhole
	Fence		Cable
			Borehole
			Tree

Notes

Ashfieldham Quarry G B Finch	PLANT ELEVATION (LOOKING SOUTH-EAST)		
1:50 @ A1	03/02/16	BC	ASH-03-15-C